

WESTERLY CENTAUR

ANDREW GEMENY & SON, 5809 Annapolis Road, Hyattsville, Maryland 20784

The most popular twin keeler in Westerly's growing fleet, her shoal draft of 3' makes *Centaur* ideal for "Gunkholing". Owners can choose from two interior arrangements, both with

two cabins, dinette, enclosed head, six berths, and a wide range of decorator colors. In the "Westerly tradition", *Centaur* is built to withstand the rigors of offshore work, and each boat has its own Lloyd's certification.

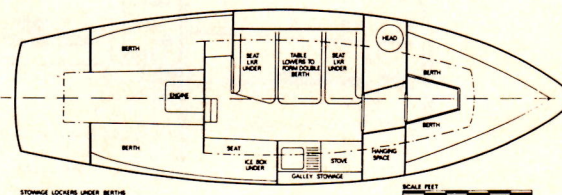
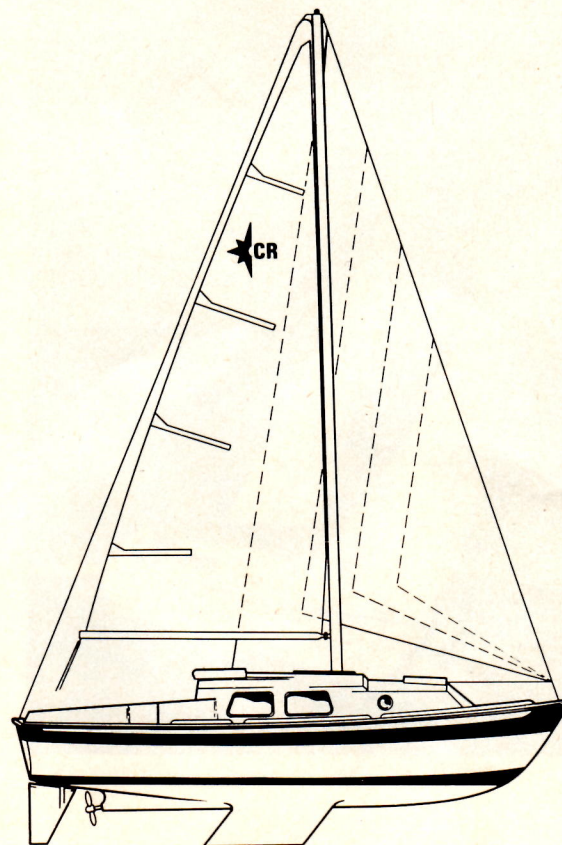
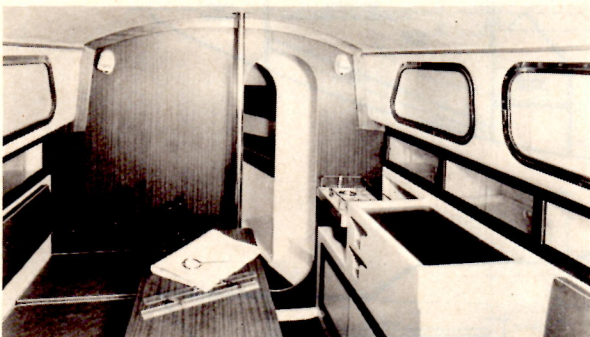
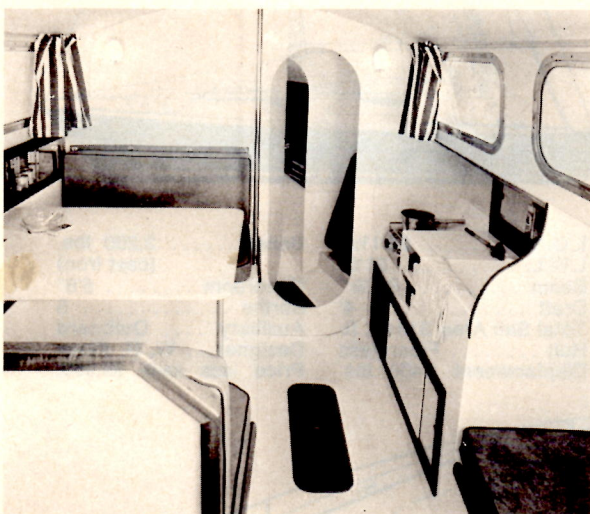

WESTERLY CENTAUR Type B
ACCOMMODATION PLAN

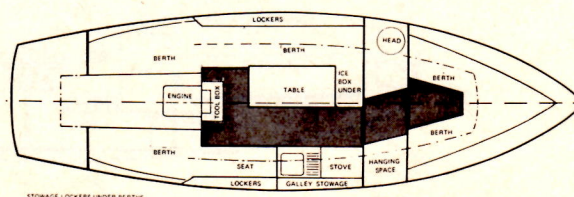

L.O.A. 26'
L.W.L. 21'4"
Beam 8'5"
Draft 3'
Sail Area
Main 161 sq. ft.
Jib 133 sq. ft.
Genoa 240 sq. ft.
Hull Fiberglass
Spars Aluminum

Displacement 5,500 lbs.
Ballast 2,800 lbs.
Headroom 6'
Berths 6
Auxiliary Volvo, 10
or 24 hp. Diesel
Designer . Laurent Giles
Price with sails . \$8,180.
(duty paid East Coast)



Make way for Warwick: fast new twin keeler from Westerly

Almost everyone who's seen them agrees: "Centaur" and "Pageant" are the "biggest" boats in their size range . . . anywhere!

Trouble is, not everyone needs so large a boat. That's why we asked Laurent Giles and Partners to design one a little smaller . . . give it their famous underwater lines—the ones that bring new sparkle to twin-keel performance (ask anyone who owns a Westerly "Pageant" or "Centaur").

We wanted a seaworthy boat, one with plenty of

"zip"! One you'd feel safe in "offshore" . . . but still with shoal draft and easy to trail.

And, we wanted room . . . 5'10" headroom in a boat under 22'; dinette; enclosed head; two cabins; sink and icebox . . . even an optional inboard engine. Most important, we wanted a price within the means of most budgets: \$5,250, base boat, with sails, duty paid at East Coast ports.

Did we get it all? You bet we did! And much, much, more!

Better see "Warwick" before you buy!

Phone or write your nearest dealer for an appointment or free brochure:
Clipperships, Harbor Drive, Sausalito, **CALIFORNIA** 94965, (415) 332-0561; Sunset Sailboats, 6400 Darina Drive, Long Beach, **CALIFORNIA** 90803, (213) 438-3555; Dennison Marketing Ltd., 444 Dunsmuir St., Vancouver 3, B.C., **CANADA**, (604) 684-2713; Norman Sailboats, 1680 Sunset Point Rd., Clearwater, **FLORIDA** 33515, (813) 446-0961; Lakeside Marine, 8272 Lincoln Ave., Skokie, **ILLINOIS** 60076, (312) 676-3340; F. P. Trudell & Co., P.O. Box 24135, New Orleans, **LOUISIANA** 70124, (504) 486-1118; Henry W. Peabody & Co., Assn., 148 State St., Boston, **MASSACHUSETTS** 02109, (617) 227-1390; Burr Sailboats, 24030 E. Jefferson, St. Clair Shores, **MICHIGAN** 48080, (313) 773-3005; Superior Yachts, 304 Washington St., Lake City, **MINNESOTA** 55041, (612) 345-4110; Steadman Sailboats, 78 Shore Rd., Port Washington, L.I., **NEW YORK** 10050, (516) 7-3457; Palmetto Bay Marina, Hilton Head Island, **SOUTH CAROLINA** 22928, (803) 785-3910; Fleming & Assoc., Inc., 2935 Calder Drive, League City, **TEXAS** 77573, (713) 932-5880; Wesley Jones Marine, 1312 West Little Neck Rd., Virginia Beach, **VIRGINIA** 23452, (703) 340-3497; Tom Wheeler Yachts Sales, 360 W. Ewing Place, Seattle, **WASHINGTON** 98119, (206) 2-6767; Sawyer Sailboats, Inc., 920 East Fairy Chasm Rd., Milwaukee, **WISCONSIN** 53217, (414) 351-0084.

Main U.S. Representative:
Andrew Gemeny & Son
5809 Annapolis Rd.
Hyattsville, Maryland 20784
Phone: (301) 779-6190

To: My nearest Westerly dealer

Y-1-71

Please send me details of the Westerly

Details please of the boat(s) I have ticked:

| SINGLE KEEL | | | NEW | | NEW | | | TWIN KEEL |
|--|---------------------------|--------------------------|--------------------------|---------------------------|------------------------------|-----------------------------|---------------------------|-----------|
| NIMROD 18' (approximate length) 2 BERTH | JOUSTER 21' 4 BERTH | CIRRUS 22' 4 BERTH | TIGER 25' 6 BERTH | LONGBOW 31' 6 BERTH | WARWICK 21' 6" 4 BERTH | PAGEANT 23' 4/5 BERTH | CENTAUR 26' 6 BERTH | |
| <input type="checkbox"/> | <input type="checkbox"/> | <input type="checkbox"/> | <input type="checkbox"/> | <input type="checkbox"/> | <input type="checkbox"/> | <input type="checkbox"/> | <input type="checkbox"/> | |

Name _____

Address _____

Telephone No. (day) _____

(evening) _____

Westerly Marine Construction Ltd.
Waterlooville, Hants, England

Westerly® wins the space race with the new 26' Centaur!

(more room than most 30 footers, for much less cost)



"The sailing's great in the world's sleekest 6-berther!"

"The world's largest 26 footer, bar none!" That's what we told world famous designer Laurent Giles we wanted when we asked him to design our all new "Westerly Centaur."

And, design her he did!

A twin-keeler with 3' draft that's ideal for gunkholing, but with sparkling offshore performance to put a smile on any sailor's face, and beauty guaranteed to put a twinkle in his wife's eyes. Probably the largest most beautiful 26 foot yacht sailing anywhere.

Above: Rich teak trim tops her graceful trunk cabin and wide "walk-round" side decks. The cockpit, complete with teak seats and floor boards, is a full 7½ feet long.

Below: She's huge, comfortable and stylish! Dinette, private enclosed head, separate forward stateroom, hanging

locker, and 6' headroom. And, six man-sized berths upholstered in a wide selection of decorator colors.

Tough! Built in that famous Westerly tradition, to North Sea and offshore specifications, under Lloyds supervision. Each boat has her own certification. And each has the quality that is the hallmark of all Westerly yachts.

Truly, a 26 footer that'll pass for a "30." Only her price tag betrays her secret, and lets you buy a six berth yacht on a four berth budget.

Where else can you get so much for a "sailaway" price (ex power) of \$7,395, landed, duty paid, at any major East Coast, Gulf or Lakes port? (\$7,695, West Coast.)

Here's one you better check out. Contact your nearest dealer for a brochure or demonstration.

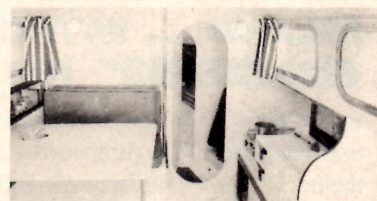

To: My nearest Westerly dealer
Please send me details of the Westerly

| | |
|--------------------------------------|---------------------------------------|
| Nimrod "18" <input type="checkbox"/> | Jouster "21" <input type="checkbox"/> |
| Cirrus "22" <input type="checkbox"/> | Pageant "23" <input type="checkbox"/> |
| Tiger "25" <input type="checkbox"/> | Centaur "26" <input type="checkbox"/> |

Name

Address

R-3-70

MAIN U.S. REPRESENTATIVE:

Andrew Gemeny & Son
2000 L St., N.W.
Washington, D.C. 20036
Phone (202) 659-3159

Getaway from it all in a Westerly®
WESTERLY MARINE CONSTRUCTION LTD., Waterlooville, Hants, England

CALL OR WRITE YOUR NEAREST DEALER:

Phone or write your nearest dealer for an appointment or free brochure:
Raccoon Strait Yacht Sales, Clipper Harbor, Sausalito, **CALIFORNIA** 94965, (415) 332-2810; Sunset Sailboats, 6400 Marina Drive, Long Beach, **CALIFORNIA** 90803, (213) 438-3555; Argosy Yacht Sales, Station U, Toronto 18, Ont., **CANADA**, (416) 364-4505; Dennison Marketing Ltd., 444 Dunsmuir St., Vancouver 3, B.C., **CANADA**, (604) 684-2713; Norman Sailboats, 1680 Sunset Point Rd., Clearwater, **FLORIDA** 33515, (813) 446-0961; Lakeside Marine, 8272 Lincoln Ave., Skokie, **ILLINOIS** 60076, (312) 670-3340; F. P. Trudell & Co., P.O. Box 24135, New Orleans, **LOUISIANA** 70124, (504) 288-6744; Henry W. Peabody & Co., Assn., 148 State St., Boston, **MASSACHUSETTS** 02109, (617) 227-1390; Burr

Sailboats, 24030 E. Jefferson, St. Clair Shores, **MICHIGAN** 48080, (313) 773-3005; Superior Yachts, 304 Washington St., Lake City, **MINNESOTA** 55041, (612) 345-4110; Steadman Sailboats, 19 Bar Beach Rd., Port Washington, L.I., **NEW YORK** 11050, (516) PO 7-3457; Palmetto Bay Marina, Hilton Head Island, **SOUTH CAROLINA** 22928, (803) 785-3910; Fleming & Assoc., Inc., 2935 Calder Drive, League City, **TEXAS** 77573, (713) 932-5880; Wesley Jones Marine, 1312 West Little Neck Rd., Virginia Beach, **VIRGINIA** 23452, (703) 340-3497; Tom Wheeler Yacht Sales, 360 W. Ewing Place, Seattle, **WASHINGTON** 98119, (206) AT 2-6767; Sawyer Sailboats, Inc., 920 East Fairy Chasm Rd., Milwaukee, **WISCONSIN** 53217, (414) 351-0084.



"The sailing's great in the world's sleekest 6 berther!"

If it's sailing you want- 6 berth Centaur has streamlined space!

Everybody who's seen her agrees "Centaur's" the biggest 26 footer sailing —one of the very, very few with 6' headroom, not to mention 6 berths and enclosed head. Look's good, handles easily, and has plenty of "zip"!

Like the rest of the Westerly fleet, she's built for real sailing . . . off-shore, if you prefer. And, like every other Westerly, "Centaur" offers quality, more room than you'd ever expect for her size, all at a price you can afford.

Check "Centaur" and the rest of the Westerly fleet before you buy your next boat . . . you'll be glad you did!

Phone or write your nearest dealer for an appointment or free brochure:
Raccoon Strait Yacht Sales, 40 San Pedro Rd., San Rafael, **CALIFORNIA** 94901, (415) 454-3940; Sunset Sailboats, 6400 Marina Drive, Long Beach, **CALIFORNIA** 90803, (213) 498-1665; Dennison Marketing Ltd., 444 Duns-
muir St., Vancouver 3, B.C., **CANADA**, (604) 684-2713; Norman Sailboats,
1680 Sunset Point Rd., Clearwater, **FLORIDA** 33515, (813) 446-0961; Lake-
side Marine, 8272 Lincoln Ave., Skokie, **ILLINOIS** 60076, (312) 676-3340;
F. P. Trudell & Co., P.O. Box 24135, New Orleans, **LOUISIANA** 70124,
(504) 486-1118; Henry W. Peabody & Co., Assn., 148 State St., Boston,
MASSACHUSETTS 02109, (617) 227-1390; Burr Sailboats, 24030 E.
Jefferson, St. Clair Shores, **MICHIGAN** 48080, (313) 773-3005; Superior
Yachts, 304 Washington St., Lake City, **MINNESOTA** 55041, (612) 345-
4110; Steadman Sailboats, 78 Shore Rd., Port Washington, L.I., **NEW**
YORK 10050, (516) PO 7-3457; Palmetto Bay Marina, Hilton Head Island,
SOUTH CAROLINA 22928, (803) 785-3910; Fleming & Assoc., Inc., 2935
Calder Drive, League City, **TEXAS** 77573, (713) 932-5880; Wesley Jones
Marine, 1312 West Little Neck Rd., Virginia Beach, **VIRGINIA** 23452,
(703) 340-3497; Tom Wheeler Yachts Sales, 360 W. Ewing Place, Seattle,
WASHINGTON 98119, (206) AT 2-6767; Sawyer Sailboats, Inc., 920 East
Fairy Chasm Rd., Milwaukee, **WISCONSIN** 53217, (414) 351-0084.

Main U.S. Representative:
Andrew Gemeny & Son
5809 Annapolis Rd.
Hyattsville, Maryland 20784
Phone: (301) 779-6190

To: My nearest Westerly dealer

Please send me details of the Westerly

Y 2-71

Details please of the boat(s) I have ticked:

| SINGLE KEEL | | | NEW | | NEW | | TWIN KEEL |
|--|---------------------------|--------------------------|--------------------------|---------------------------|------------------------------|-------------------------------|---------------------------|
| NIMROD 18' (convertible keel) 2 BERTH | JOUSTER 21' 4 BERTH | CIRRUS 22' 4 BERTH | TIGER 25' 6 BERTH | LONGBOW 31' 6 BERTH | WARWICK 21' 6" 4 BERTH | PAGEANT 23' 4 / 5 BERTH | CENTAUR 26' 6 BERTH |
| <input type="checkbox"/> | <input type="checkbox"/> | <input type="checkbox"/> | <input type="checkbox"/> | <input type="checkbox"/> | <input type="checkbox"/> | <input type="checkbox"/> | <input type="checkbox"/> |

Name _____

Address _____

Telephone No. (day) _____

(evening) _____

Westerly Marine Construction Ltd.

Waterlooville, Hants, England